

a j n a

—  
places to keep

a j n a

Founded in 2019, Ajna Developments is a boutique real estate development company founded on the vision and expertise of its shareholders.

Two  
Residential Projects

25B EGP  
Investment

2000+  
Units



eastville

BOUTIQUE VILLAS  
NEW CAIRO



a j n a

e a s t v i l l e

Step into a world of comfort, where  
modern elegance meets the  
tranquility of Nature.

Lakeside Living  
Redefined  
In The East



a j n a

e a s t v i l l e

# MASTER PLAN





## 1- Clubhouse

---

- Swimming Pool
  - Padel Courts
  - Multi Purpose Court
  - Fine Dining Restaurant
  - Gym
  - Senior Lounge
  - Kids Area
  - BBQ Area
- 

2- Banking Services

3- Cycling Track

4- Jogging Track

5- Lakes

6- Medical Center

7- Recreational Areas

8- Triple Play



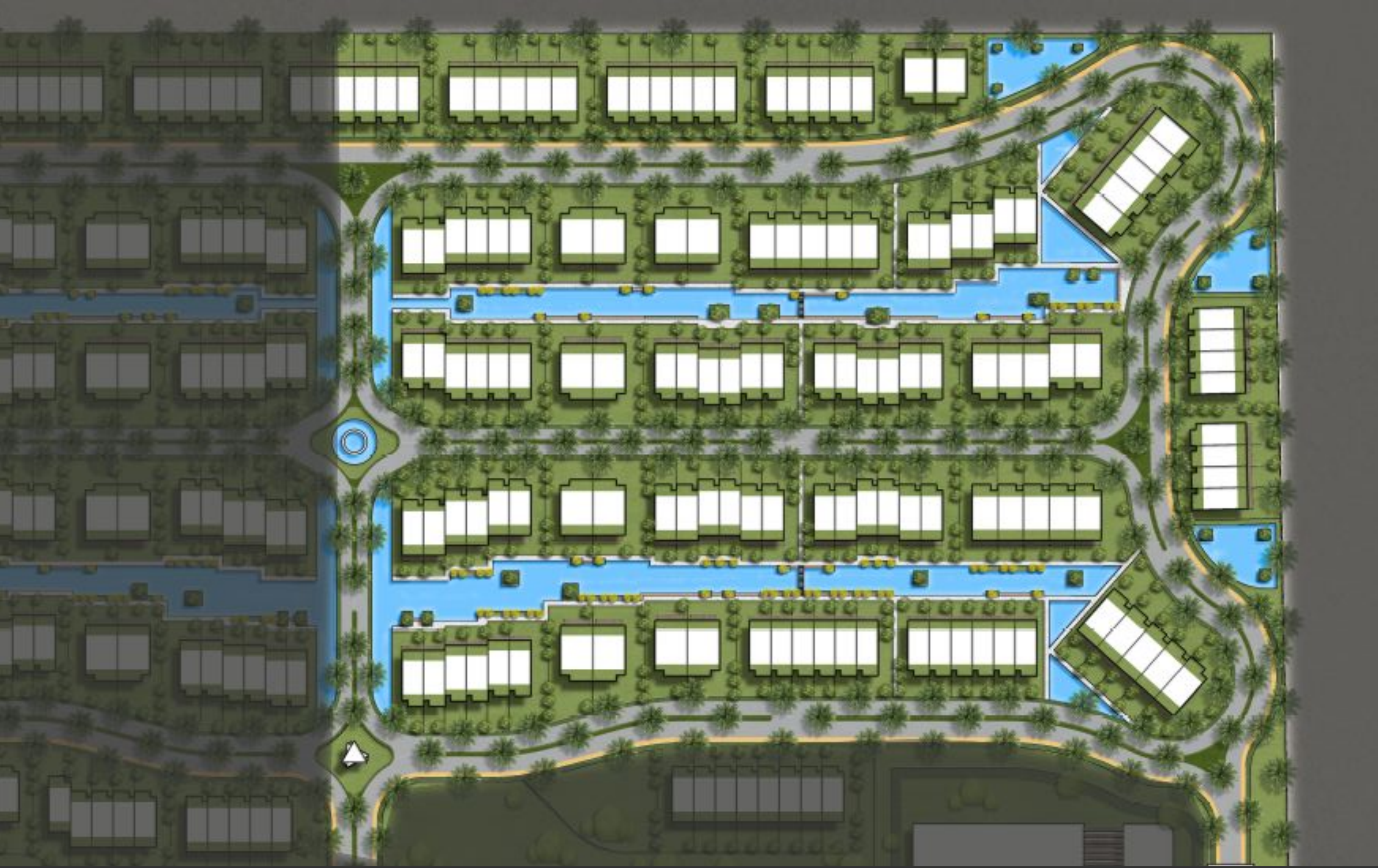

## 1- Clubhouse

---

- Swimming Pools
  - Padel Courts
  - Multi Purpose Court
  - Fine Dining Restaurant
  - Gym
  - Senior Lounge
  - Kids Area
  - BBQ Area
- 

2- Banking Services

3- Cycling Track

4- Jogging Track

5- Lakes

6- Medical Center

7- Recreational Areas

8- Triple Play



a j n a

e a s t v i l l e

# UNIT TYPES





# TWINHOUSE

BUA 290 m2

5 Master Bedrooms + Living +  
Elevator + Maid's Room





# TWINHOUSE

BUA 290 m2

5 Master Bedrooms + Living +  
Elevator + Maid's Room



TWINHOUSE  
GROUND FLOOR

BUA	290 m²
01. Reception Dining	6.15 × 6.55 m
02. Kitchen	2.90 × 4.10 m
03. Lobby	3.00 × 1.70 m
04. Toilet	1.30 × 1.80 m
05. Terrace	1.30 × 5.20 m

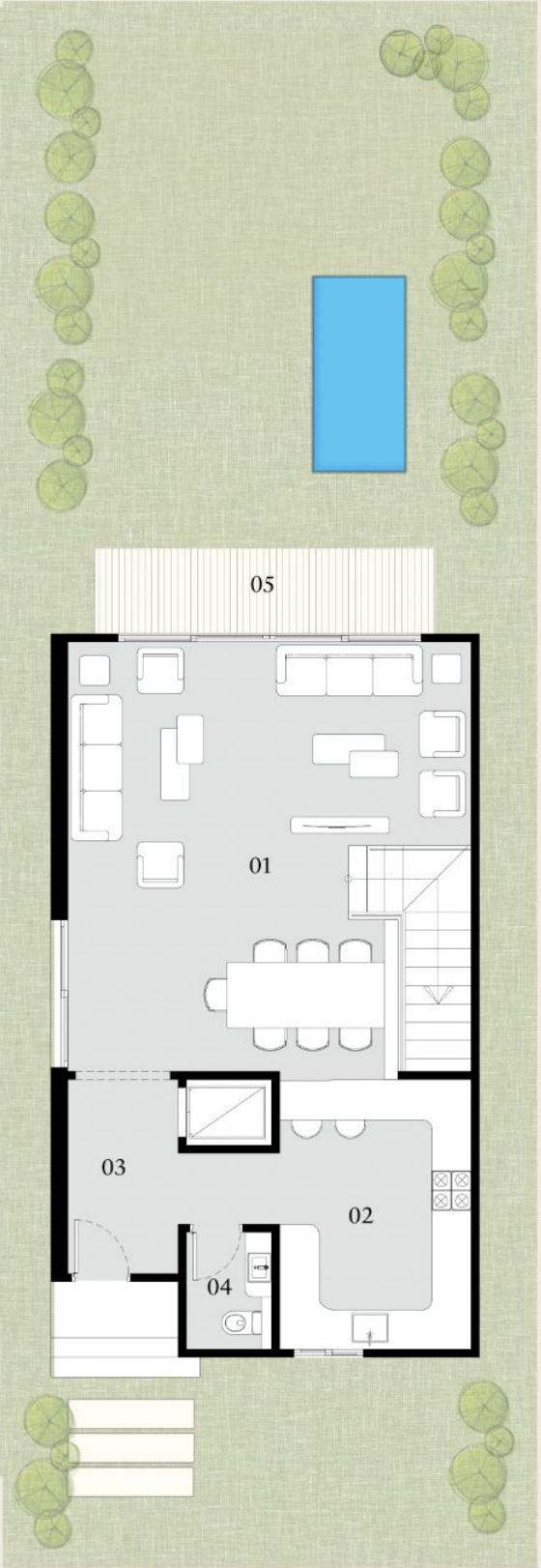

eastville  
BOUTIQUE VILLAS

ajna

Disclaimer: all renders, floor plans, specifications are conceptual only and subject to change.  
All dimensions are approximate and may vary with the actual construction.  
Items of finishing, furniture and decoration are conceptual only and are not necessarily included in the unit.

TWINHOUSE  
FIRST FLOOR

01. Master Bedroom 1	4.50 × 3.50 m
02. M. Bathroom 1	1.50 × 3.50 m
03. Master Bedroom 2	3.40 × 3.10 m
04. M. Bathroom 2	1.70 × 1.70 m
05. Master Bedroom 3	4.30 × 3.00 m
06. M. Bathroom 3	1.90 × 1.70 m
07. Terrace	5.00 × 1.20 m

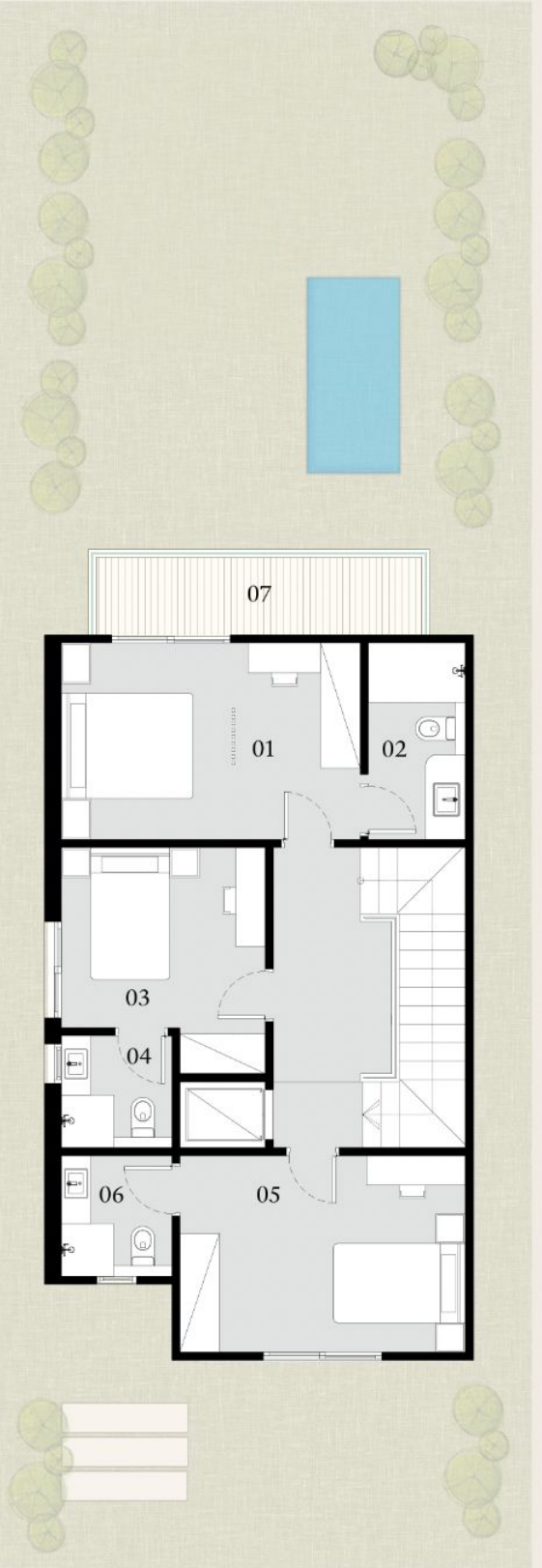

eastville  
BOUTIQUE VILLAS

ajna

Disclaimer: all renders, floor plans, specifications are conceptual only and subject to change.  
All dimensions are approximate and may vary with the actual construction.  
Items of finishing, furniture and decoration are conceptual only and are not necessarily included in the unit.

TWINHOUSE

BUA 290 m2

5 Master Bedrooms + Living +  
Elevator + Maid's Room



TWINHOUSE  
SECOND FLOOR

01. Master Bedroom 4	4.00 × 3.10 m
02. M. Bathroom 4	1.30 × 3.00 m
03. Dreesing	1.50 × 3.00 m
04. Livng Room	5.00 × 3.60 m
05. Master Bedroom 5	4.40 × 3.00 m
06. M. Bathroom 3	1.80 × 1.70 m
07. Terrace	5.00 × 1.20 m

eastville  
BOUTIQUE VILLAS



TWINHOUSE  
ROOF FLOOR

01. Maids Room	1.80 × 1.10 m
02. Maids Toilet	1.90 × 1.80 m

eastville  
BOUTIQUE VILLAS

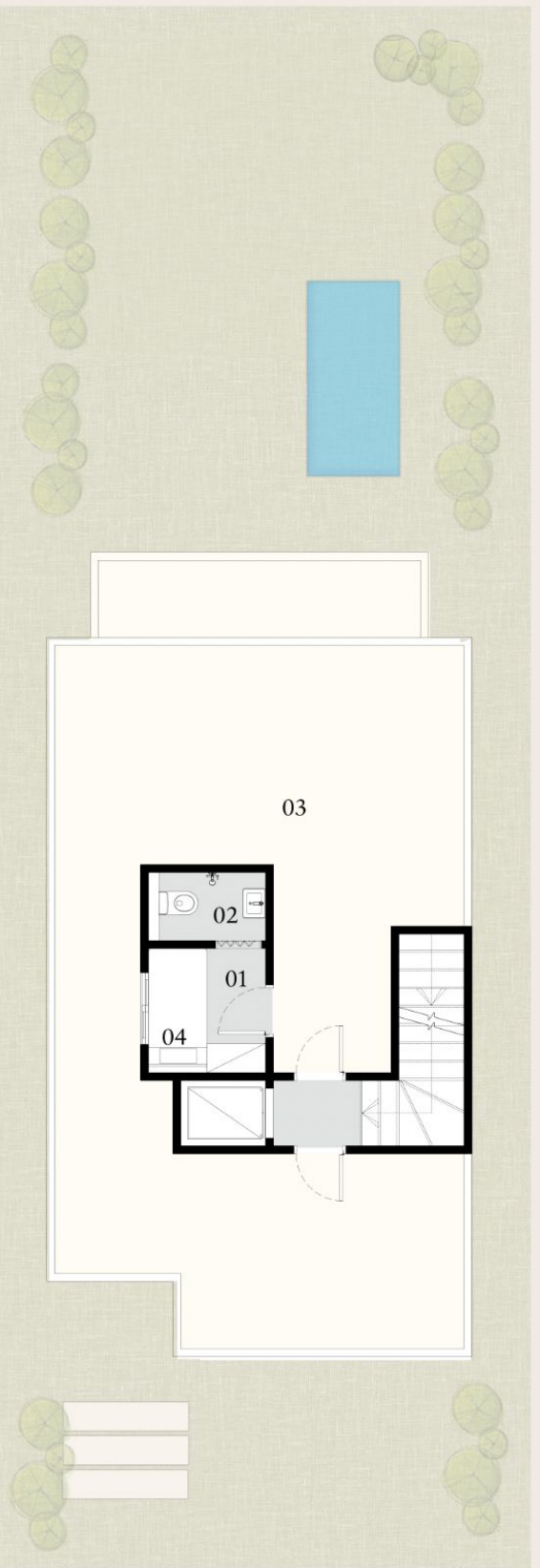

TWINHOUSE

BUA 290 m2

5 Master Bedrooms + Living +  
Elevator + Maid's Room

Disclaimer: all renders, floor plans, specifications are conceptual only and subject to change.  
All dimensions are approximate and may vary with the actual construction.  
Items of finishing, furniture and decoration are conceptual only and are not necessarily included in the unit.

Disclaimer: all renders, floor plans, specifications are conceptual only and subject to change.  
All dimensions are approximate and may vary with the actual construction.  
Items of finishing, furniture and decoration are conceptual only and are not necessarily included in the unit.





# TOWNHOUSE A

BUA 230 m<sup>2</sup>

4 Master Bedrooms + Living +  
Elevator + Maid's Room





# TOWNHOUSE A

BUA 230 m<sup>2</sup>

4 Master Bedrooms + Living +  
Elevator + Maid's Room



TOWNHOUSE A

GROUND FLOOR

BUA	230 m2
01. Reception Dining	6.30 × 4.85 m
02. Kitchen	2.40 × 4.50 m
03. Lobby	2.15 × 1.35 m
04. Toiler	1.40 × 2.15 m
05. Terrace	1.00 × 5.10 m

eastville

BOUTIQUE VILLAS

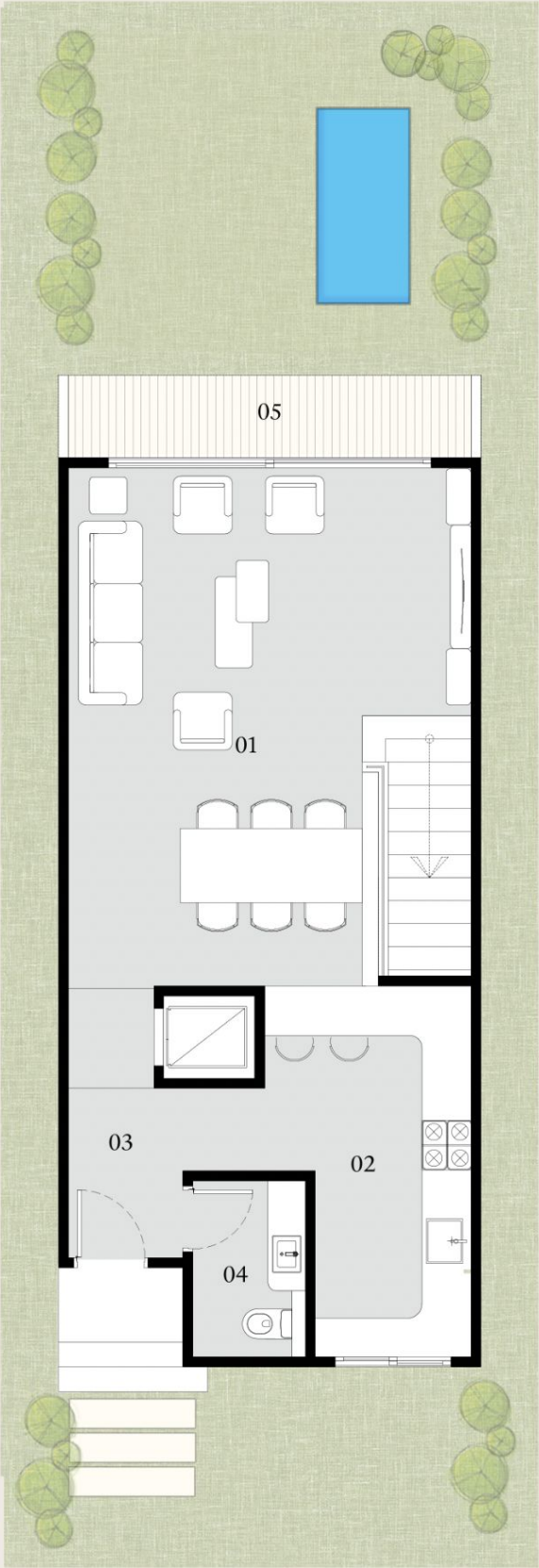

TOWNHOUSE A

FIRST FLOOR

01. Master Bedroom 3	3.00 × 4.00 m
02. Dressing	1.50 × 2.30 m
03. M. Bathroom 3	1.50 × 2.50 m
04. Master Bedroom 4	3.20 × 3.40 m
05. M. Bathroom 4	1.20 × 2.35 m
06. Terrace	5.10 × 1.00 m

eastville

BOUTIQUE VILLAS

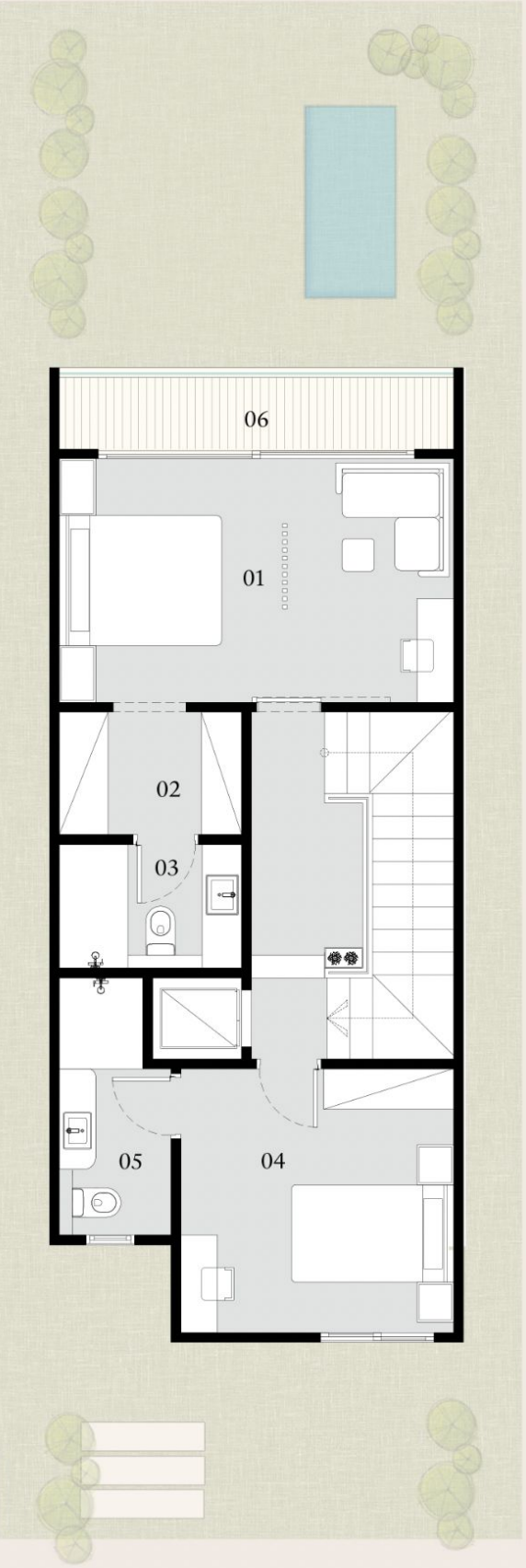

TOWNHOUSE A

BUA 230 m2

4 Master Bedrooms + Living +  
Elevator + Maids's Room

Disclaimer: all renders, floor plans, specifications are conceptual only and subject to change.  
All dimensions are approximate and may vary with the actual construction.  
Items of finishing, furniture and decoration are conceptual only and are not necessarily included in the unit.

Disclaimer: all renders, floor plans, specifications are conceptual only and subject to change.  
All dimensions are approximate and may vary with the actual construction.  
Items of finishing, furniture and decoration are conceptual only and are not necessarily included in the unit.



TOWNHOUSE A

SECOND FLOOR

01. Master Bedroom 1	3.00 × 4.85 m
02. M. Bathroom 1	1.40 × 2.35 m
03. Living Room	3.80 × 2.30 m
04. Master Bedroom 2	3.20 × 3.40 m
05. M. Bathroom 2	1.40 × 3.20 m
06. Terrace	5.10 × 1.00 m

eastville

BOUTIQUE VILLAS

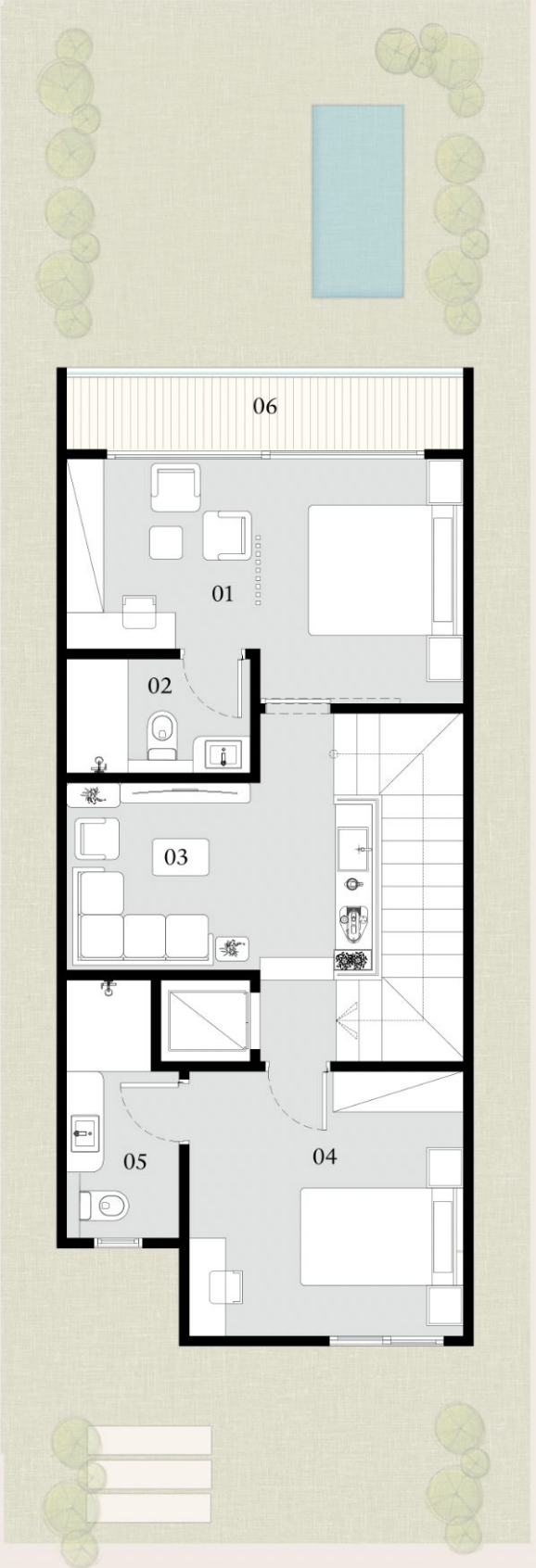

ajna

TOWNHOUSE A

ROOF FLOOR

01. Maids Room	1.90 × 1.70 m
02. Maids Toilet	1.00 × 1.90 m
03. Roof	

eastville

BOUTIQUE VILLAS

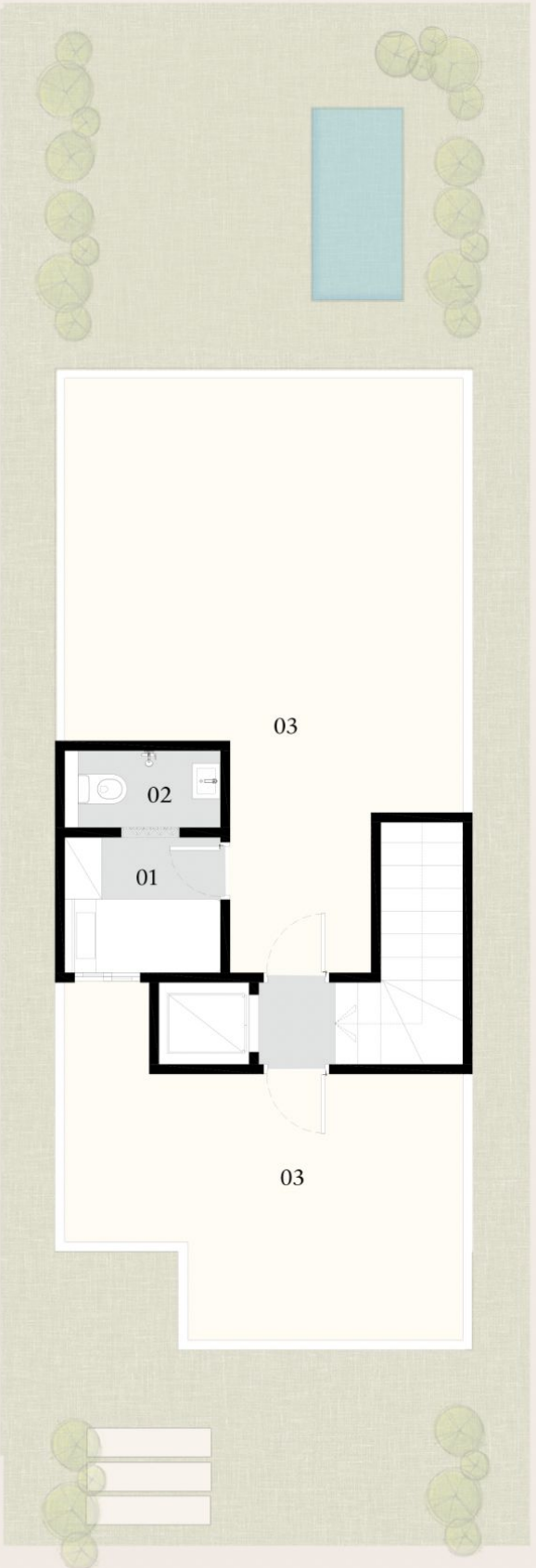

ajna

TOWNHOUSE A

BUA 230 m2

4 Master Bedrooms + Living +  
Elevator + Maid's Room





# TOWNHOUSE B

BUA 190 m2

3 Master Bedrooms + Living +  
Optional Elevator + Maid's Room





# TOWNHOUSE B

BUA 190 m2

3 Master Bedrooms + Living +  
Optional Elevator + Maid's Room



TOWNHOUSE B

GROUND FLOOR

BUA	190 m²
01. Reception Dining	6.60 × 4.00 m
02. Kitchen	2.40 × 2.90 m
03. Bar Area	1.65 × 2.00 m
04. Toilet	1.20 × 2.00 m
05. Terrace	1.00 × 4.25 m

eastville

BOUTIQUE VILLAS

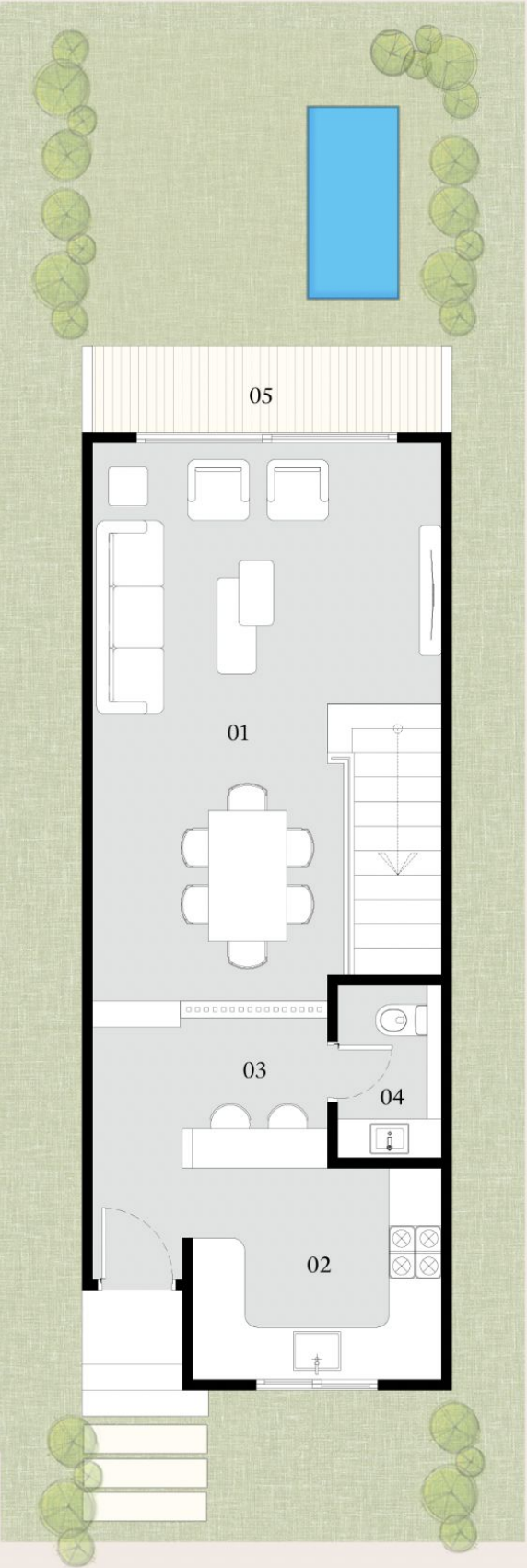

TOWNHOUSE B

FIRST FLOOR

01. Master Bedroom 1	3.00 × 4.00 m
02. Dressing	1.40 × 1.70 m
03. M. Bathroom 1	1.40 × 2.20 m
04. Master Bedroom 2	3.00 × 3.35 m
05. M. Bathroom 2	1.20 × 2.35 m
06. Terrace	4.25 × 1.00 m

eastville

BOUTIQUE VILLAS

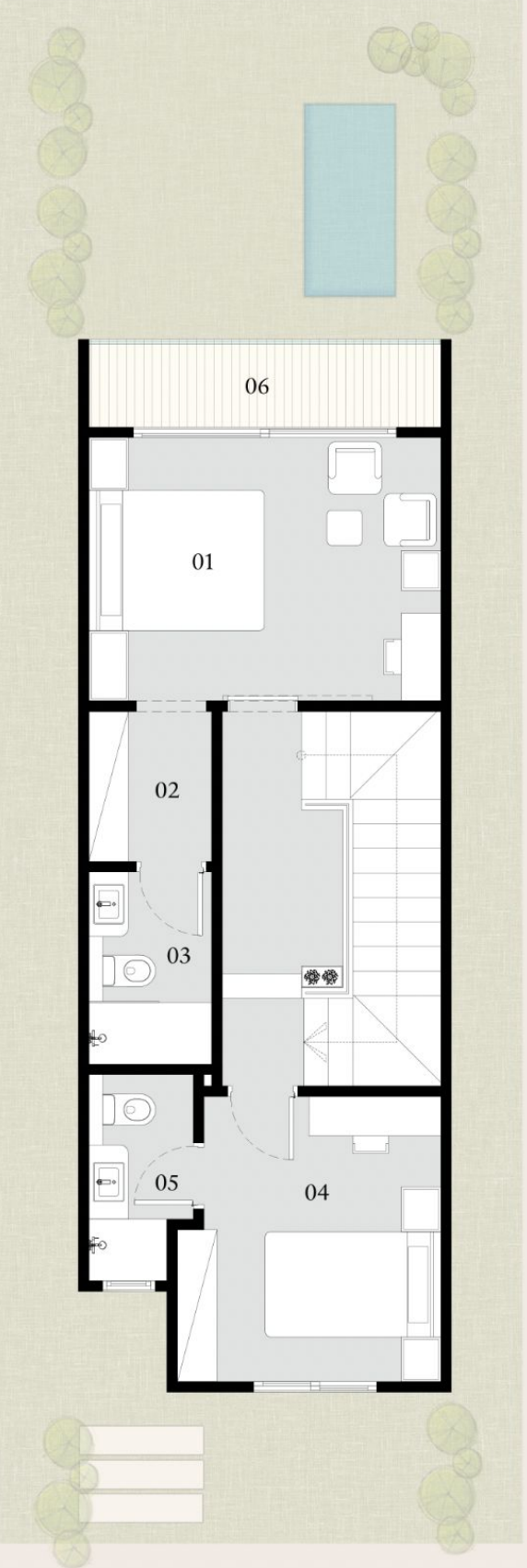

TOWNHOUSE B

BUA 190 m2

3 Master Bedrooms + Living + Optional  
Elevator + Maid's Room

Disclaimer: all renders, floor plans, specifications are conceptual only and subject to change.  
All dimensions are approximate and may vary with the actual construction.  
Items of finishing, furniture and decoration are conceptual only and are not necessarily included in the unit.

ajna

Disclaimer: all renders, floor plans, specifications are conceptual only and subject to change.  
All dimensions are approximate and may vary with the actual construction.  
Items of finishing, furniture and decoration are conceptual only and are not necessarily included in the unit.

ajna



TOWNHOUSE B

SECOND FLOOR

01. Master Bedroom	3.00 × 4.00 m
02. Dressing	1.40 × 1.70 m
03. M. Bathroom	1.40 × 2.20 m
04. Living room	3.00 × 3.35 m
05. Bathroom	1.20 × 2.35 m
06. Terrace	4.25 × 1.00 m
07. Kitchenette	0.90 × 2.30 m

eastville

BOUTIQUE VILLAS

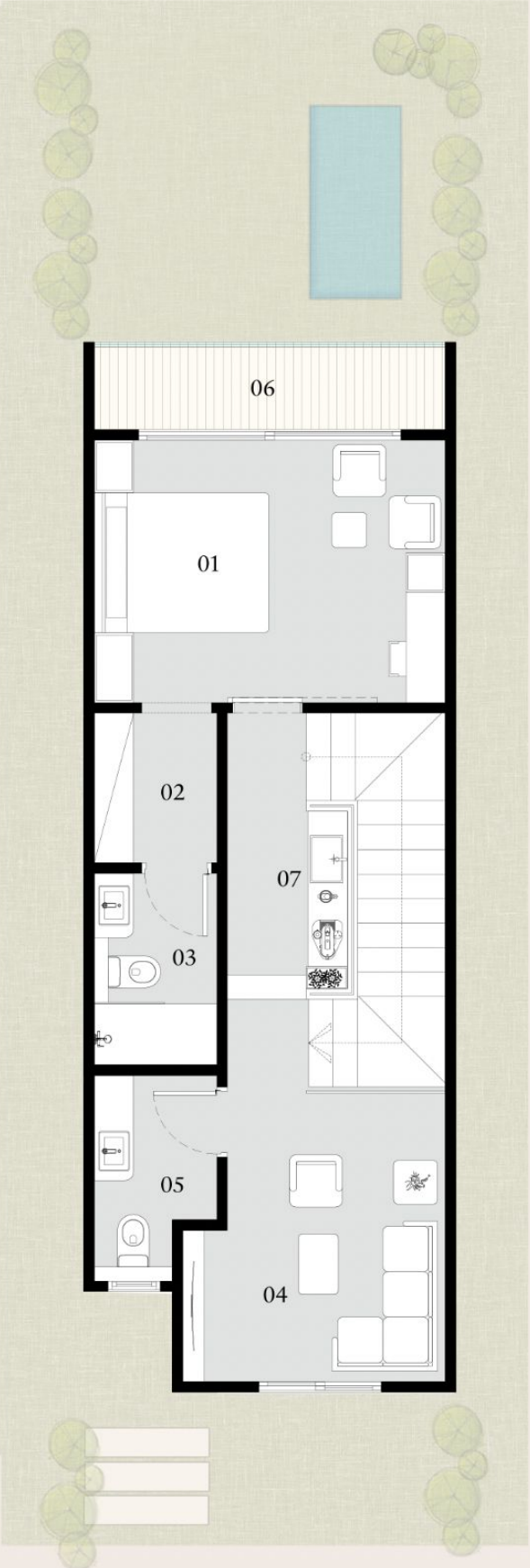

TOWNHOUSE B

ROOF FLOOR

01. Maids Room	1.90 × 1.55 m
02. Maids Toilet	1.00 × 1.55 m
03. Roof	

eastville

BOUTIQUE VILLAS

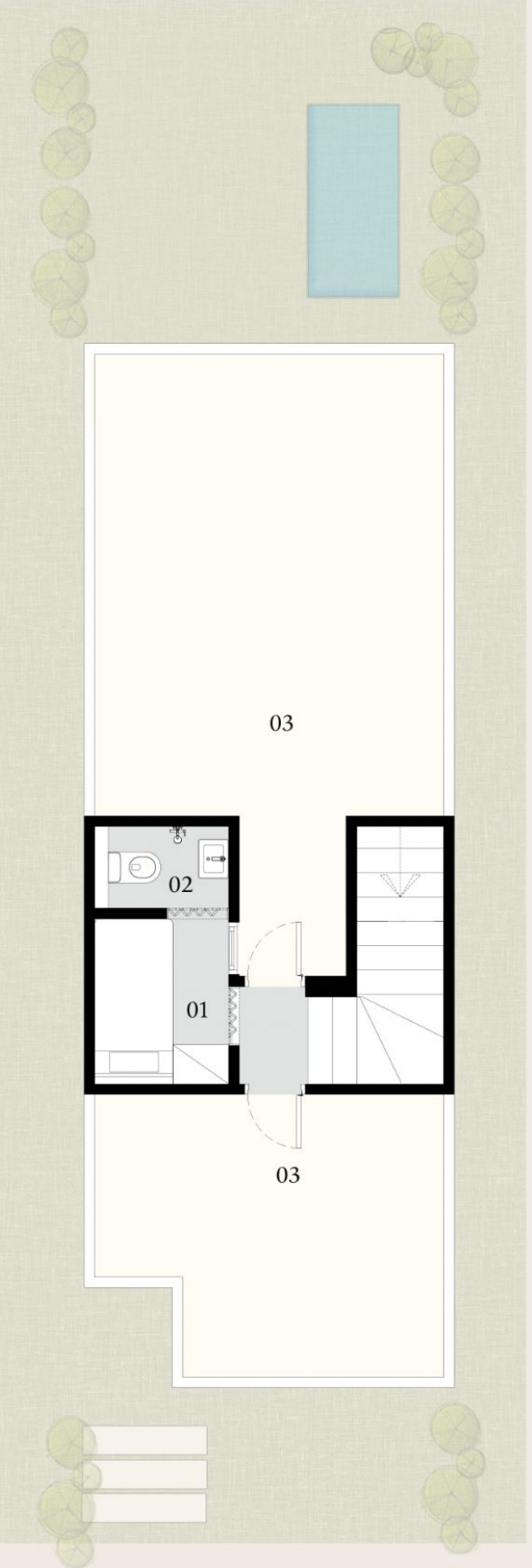

# TOWNHOUSE B

BUA 190 m2

3 Master Bedrooms + Living + Optional Elevator + Maid's Room



a j n a  
places to keep

e a s t v i l l e

Carnelia  
SOKHNA